FORMATERVEZÉSI MINTAOLTALMI KÖZLEMÉNYEK

Megadott formatervezési mintaoltalmak

07. OSZTÁLY - MÁSHOVÁ NEM SOROLT HÁZTARTÁSI ESZKÖZÖK

(11) 0093027 2024.04.22
(21) D 24 00006
(22) 2024.01.10.
(72) Kiss Zsolt, 1172 Budapest, Almásháza u. 85. (HU)
(73) Kiss Zsolt, 1172 Budapest, Almásháza u. 85. (HU)
(74) Árva Ügyvédi Iroda, 1125 Budapest, Dániel út 62. (HU)
(54) Kukta készlet
(55)

1/1. ábra

1/2. ábra

1/3. ábra

1/4. ábra

1/5. ábra

1/6. ábra

(51) 07-02

09. OSZTÁLY - CSOMAGOLÁS ÉS TARTÁLYOK ÁRUK SZÁLLÍTÁSÁRA VAGY KEZELÉSÉRE

(11) 0093017 2024.05.10
(21) D 23 00004
(22) 2023.01.12.
(72) Egyházi Zsolt, 9028 Győr, Patkó utca 71. (HU)
(73) Print Brokers Team Kft., 9024 Győr, Práter utca 9. (HU)
(74) Török Antal, 9023 Győr, Verseny u. 5. (HU)
(54) Doboz készlet
(55)

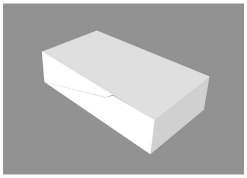
1/1. ábra

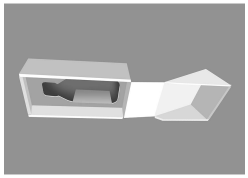
1/2. ábra

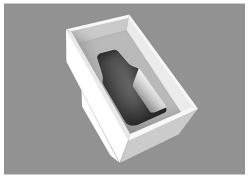
1/3. ábra

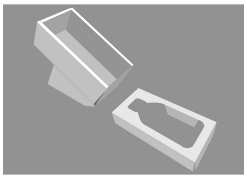

1/4. ábra

(51) 09-03

14. OSZTÁLY - FELVEVŐ, TÁVKÖZLÉSI VAGY ADATFELDOLGOZÓ BERENDEZÉSEK.

(11) 0093007 2024.05.02
(21) D 23 00041
(22) 2023.05.16.
(72) Neve nem feltüntethető
(73) Medicor Elektronika Zrt., 1097 Budapest, Illatos út 9. (HU)
(74) SBGK Ügyvédi Iroda, 1062 Budapest, Andrássy út 113. (HU)
(54) Orvosi adatgyűjtő egység
(55)

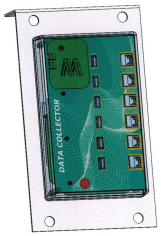

1/1. ábra

1/2. ábra

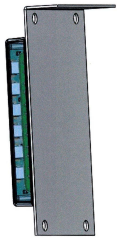

1/3. ábra

(51) 14-02

17. OSZTÁLY - HANGSZEREK

(11) 0093028 2024.04.12
(21) D 23 00069
(22) 2023.08.31.
(72) Rechner Rebeka 70%, 8000 Székesfehérvár, Kelemen Béla utca 3. 7/21. (HU)
dr. Horváth Péter György 15%, 9400 Sopron, Szélső utca 11. (HU)
Labozár Antal 15%, 9422 Harka, Szélmalom utca 21. (HU)
(73) Soproni Egyetem, 9400 Sopron, Bajcsy-Zsilinszky u. 4. (HU)
(74) prof. dr. Fábián Attila, 9400 Sopron, Bajcsy-Zsilinszky u. 4. (HU)
(54) Zenehenger
(55)

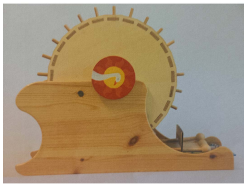

1/1. ábra

1/2. ábra

1/3. ábra

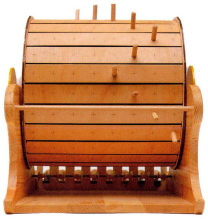
1/4. ábra

1/5. ábra

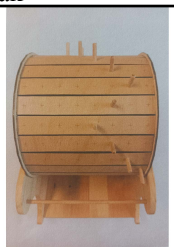
1/6. ábra

(51) 17-05

21. OSZTÁLY - JÁTÉKOK, JÁTÉKSZEREK, SÁTRAK ÉS SPORTCIKKEK

(11) 0093008 2024.05.02
(21) D 24 00014
(22) 2024.02.01.
(72) Neve nem feltüntethető
(73) Pataki Katalin, 1021 Budapest, Széher út 8. (HU)
(54) Építőjáték elemek
(55)

1/1. ábra

1/2. ábra

1/3. ábra

1/4. ábra

2/1. ábra

2/2. ábra

2/3. ábra

2/4. ábra

3/1. ábra

3/2. ábra

3/3. ábra

4/1. ábra

4/2. ábra

4/3. ábra

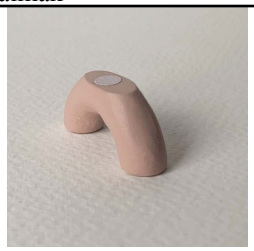
5/1. ábra

5/2. ábra

5/3. ábra

5/4. ábra

6/1. ábra

6/2. ábra

6/3. ábra

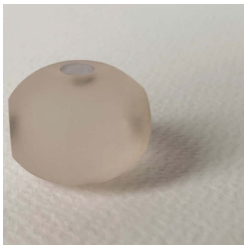
6/4. ábra

7/1. ábra

7/2. ábra

7/3. ábra

7/4. ábra

8/1. ábra

8/2. ábra

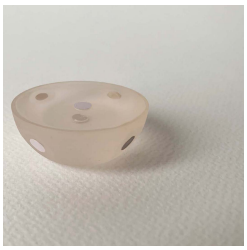
8/3. ábra

9/1. ábra

9/2. ábra

9/3. ábra

9/4. ábra

10/1. ábra

10/2. ábra

10/3. ábra

10/4. ábra

11/1. ábra

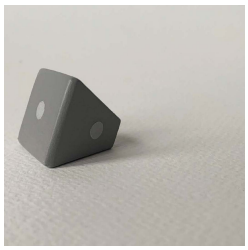

11/2. ábra

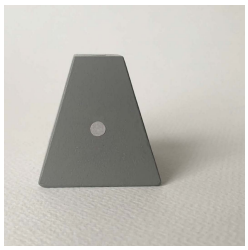

11/3. ábra

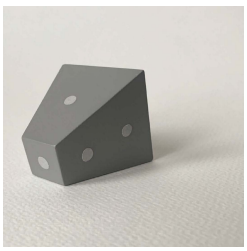

11/4. ábra

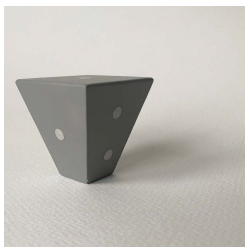

12/1. ábra

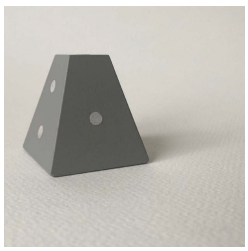

12/2. ábra

12/3. ábra

12/4. ábra

13/1. ábra

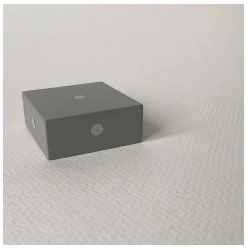

13/2. ábra

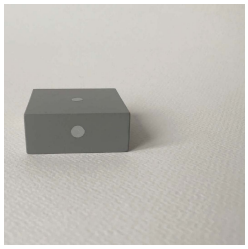

13/3. ábra

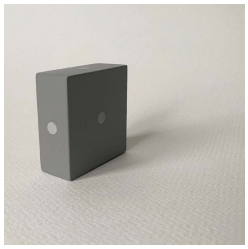

13/4. ábra

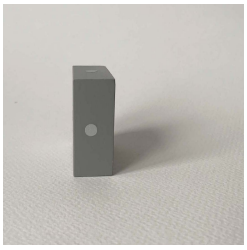

14/1. ábra

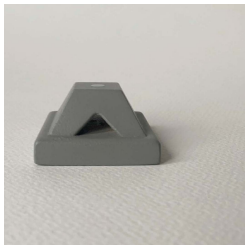

14/2. ábra

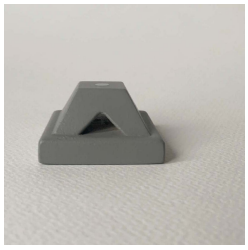

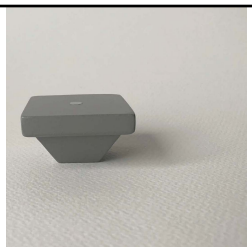
14/3. ábra

14/4. ábra

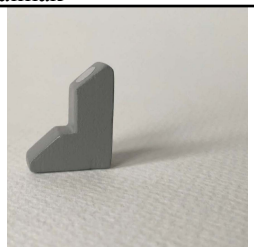
15/1. ábra

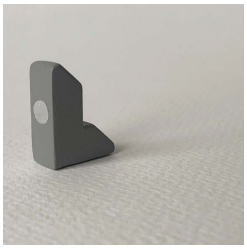
15/2. ábra

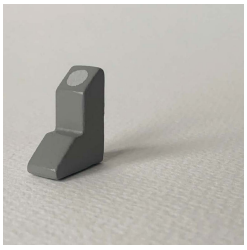
15/3. ábra

15/4. ábra

16/1. ábra

16/2. ábra

16/3. ábra

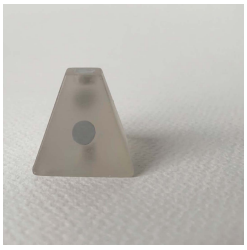
17/1. ábra

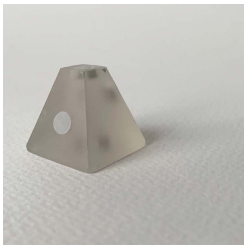
17/2. ábra

17/3. ábra

17/4. ábra

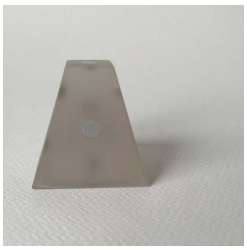
18/1. ábra

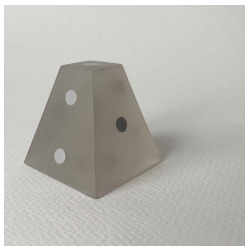
18/2. ábra

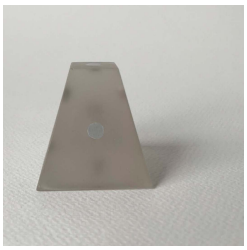
18/3. ábra

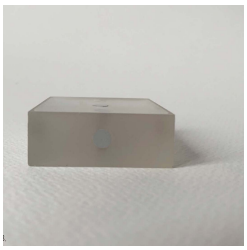
19/1. ábra

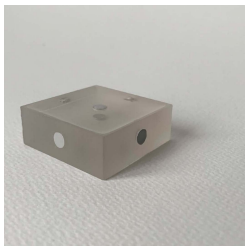
19/2. ábra

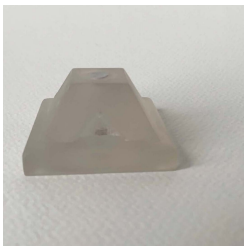

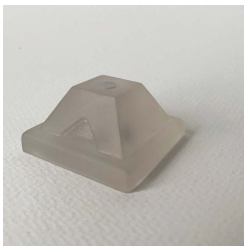

20/1. ábra

20/2. ábra

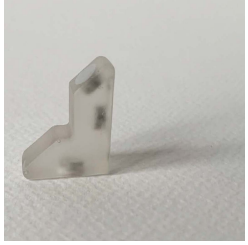

20/3. ábra

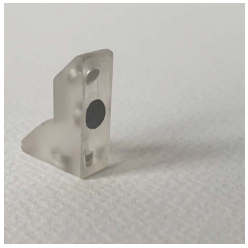

21/1. ábra

21/2. ábra

21/3. ábra

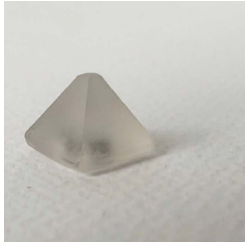

21/4. ábra

22/1. ábra

22/2. ábra

22/3. ábra

(51) 21-01

22. OSZTÁLY - FEGYVEREK, PIROTECHNIKAI CIKKEK, VADÁSZ/HALÁSZ ESZKÖZÖK ÉS TERMÉKEK, KÁRTÉKONY ÁLLATOK IRTÁSÁRA SZOLGÁLÓ TERMÉKEK

(11) 0092996 2024.04.04

(21) D 24 00002

(22) 2024.01.02.

(72) Megyeri Szabolcs, 7370 Sásd, Kolozsvár utca 16. (HU)

(73) Megyeri Szabolcs, 7370 Sásd, Kolozsvár utca 16. (HU)

(74) Szőllősi Gusztáv, 1112 Budapest, Hermánd utca 23/A (HU)

(54) Halradar tartó

(55)

1/1. ábra

1/2. ábra

1/3. ábra

1/4. ábra 1/5. ábra 1/6. ábra

(51) 22-05

24. OSZTÁLY - ORVOSI/EGÉSZSÉGÜGYI ÉS LABORATÓRIUMI ESZKÖZÖK ÉS BERENDEZÉSEK

(11) 0093029 2024.04.24

(21) D 23 00102

(22) 2023.11.30.

(72) Zenke Petra Zsuzsanna, 2000 Szentendre, Kossuth Lajos u. 11. (HU)

(73) Állatorvostudományi Egyetem, 1078 Budapest, István utca 2. (HU)

(74) Danubia Szabadalmi és Jogi Iroda Kft., 1051 Budapest, Bajcsy-Zsilinszky út 16. (HU)

(54) Vérvizsgáló készülék

(55)

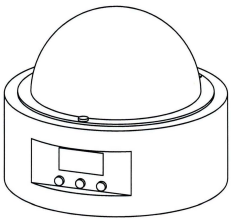

1/1. ábra

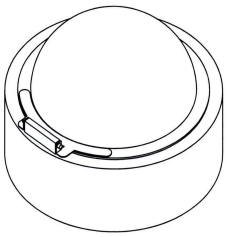

1/2. ábra

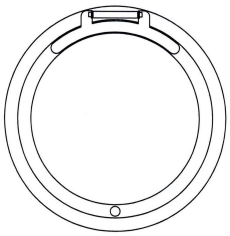

1/3. ábra

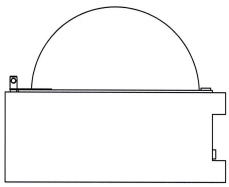

1/4. ábra

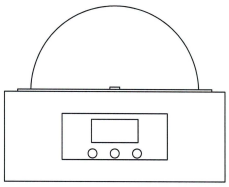

1/5. ábra

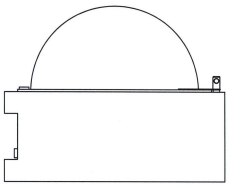

1/6. ábra

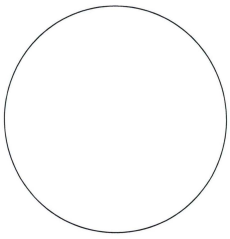

1/7. ábra

(51) 24-01

25. OSZTÁLY - ÉPÜLET- ÉS ÉPÍTÉSZETI ELEMEK, EGYSÉGEK ÉS SZERKEZETEK

(11) 0093009 2024.05.02

(21) D 24 00010

(22) 2024.01.30.

(72) Gyetvainé d'Elhougne Tünde Mária, 2225 Üllő, Gyár u. 64. (HU)

(73) Gyetvainé d'Elhougne Tünde Mária, 2225 Üllő, Gyár u. 64. (HU)

(54) Dísz-szórókút

(55)

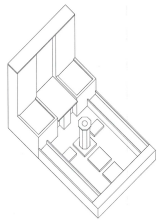

1/1. ábra

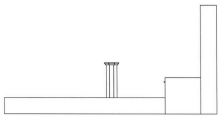

1/2. ábra

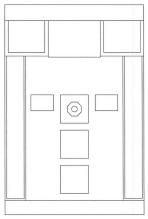

1/3. ábra

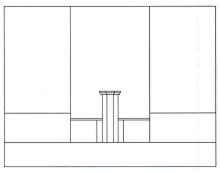

1/4. ábra

(51) 25-03

30. OSZTÁLY - ÁLLATTARTÁSHOZ ÉS -GONDOZÁSHOZ HASZNÁLT TERMÉKEK

(11) 0093010 2024.05.02

(21) D 23 00056

(22) 2023.07.06.

(72) Dresch Katalin Anna, 1021 Budapest, Völgy utca 31/A. (HU)

(73) Dresch Katalin Anna, 1021 Budapest, Völgy utca 31/A. (HU)

(54) Baromfi ól

(55)

1/1. ábra

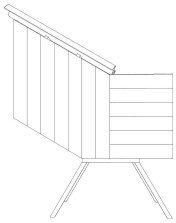

1/2. ábra

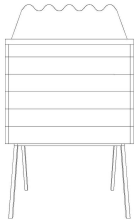

1/3. ábra

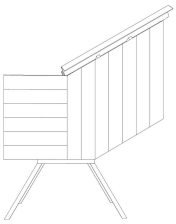

1/4. ábra

1/5. ábra

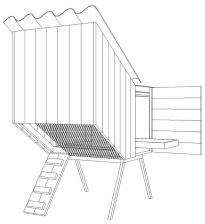

1/6. ábra

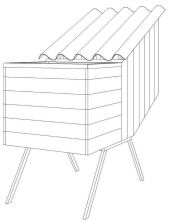

1/7. ábra

(51) 30-02

32. OSZTÁLY - GRAFIKUS SZIMBÓLUMOK ÉS LOGÓK, FELÜLETI MINTÁZATOK, DÍSZÍTÉS

(11) 0092995 2024.04.19

(21) D 23 00106

(22) 2023.12.05.

(72) Cseke Zoltánné, 7634 Pécs, Szőlész dűlő 14. (HU)

(73) Cseke Zoltánné, 7634 Pécs, Szőlész dűlő 14. (HU)

(54) Cipő felületi minta

(55)

A megnevezést
Cipő felületi mintát-ra
módosítjuk.
Ez a Locarnói osztályban 32.01.
A kellékek jelzett részek nem
képezik az oltalom tárgyát.
2024. márc. 19.

Cseke Zoltánné

nyilatkozat

1/1. ábra

(51) 32-01

A rovat 10 darab közlést tartalmaz.